158. Old Bush

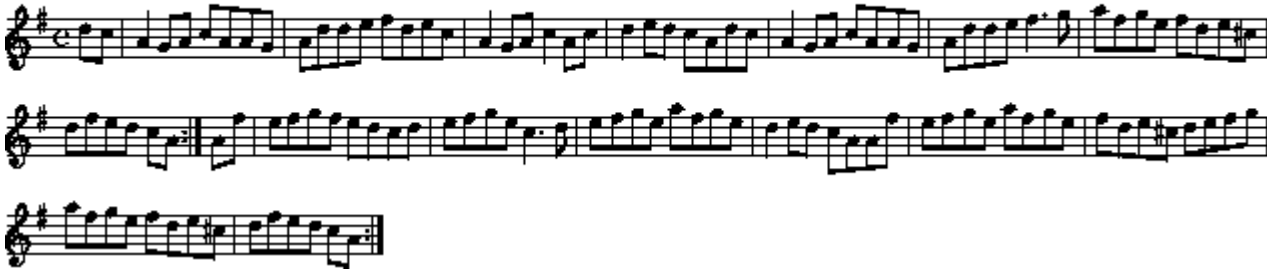
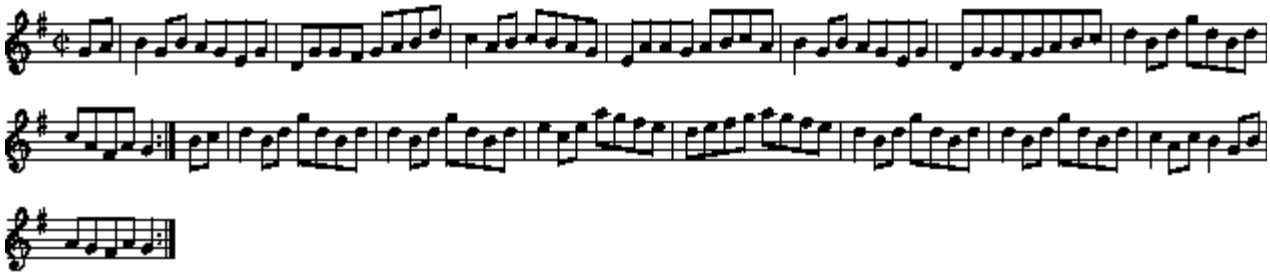
33. Father Kelly's